

GROUND FLOOR PLAN

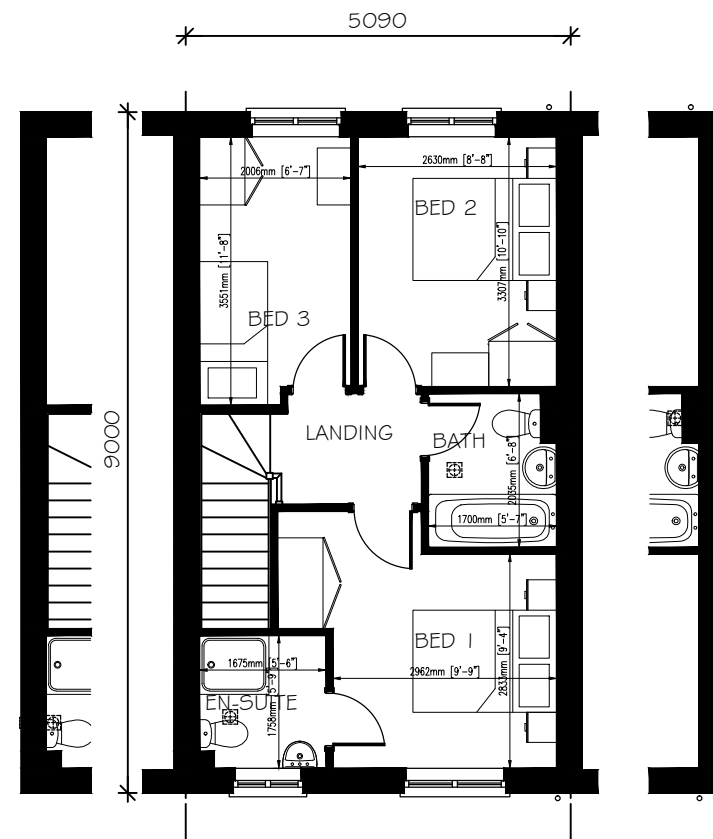

FIRST FLOOR PLAN

Gross Area

80.5 sq m

866 sq ft

Nett Area

79.2 sq m

852 sq ft

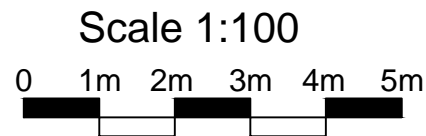

GOSFORD
3 BED
HOUSE

HOUSING RANGE ISSUE 6
PLANNING DRAWING

PA34/6/PL1

Taylor
Wimpey



FRONT ELEVATION

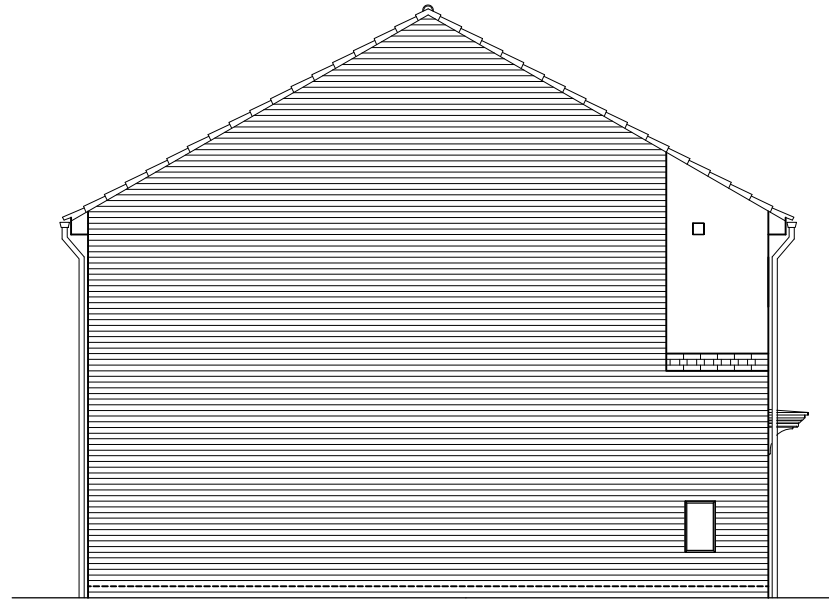

SIDE ELEVATION

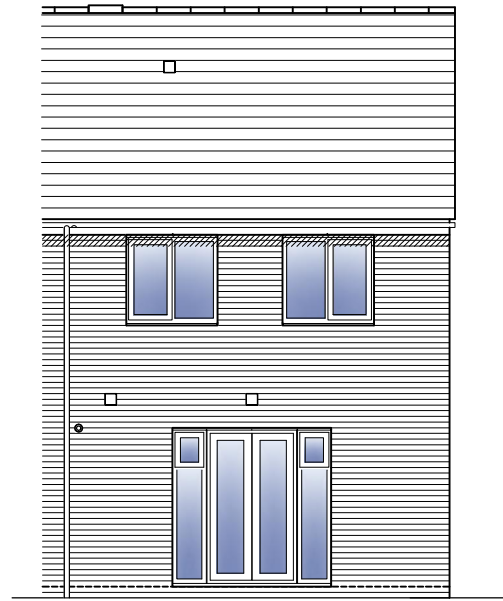

REAR ELEVATION

Gross Area
80.5 sq m
866 sq ft
Nett Area
79.2 sq m
852 sq ft

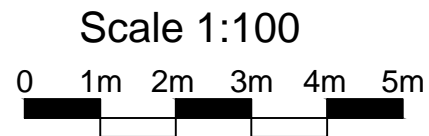

GOSFORD
3 BED
HOUSE

HOUSING RANGE ISSUE 6
PLANNING DRAWING

PA34/6/PL2

**Taylor
Wimpey**